

# 890 Aberdeen Drive

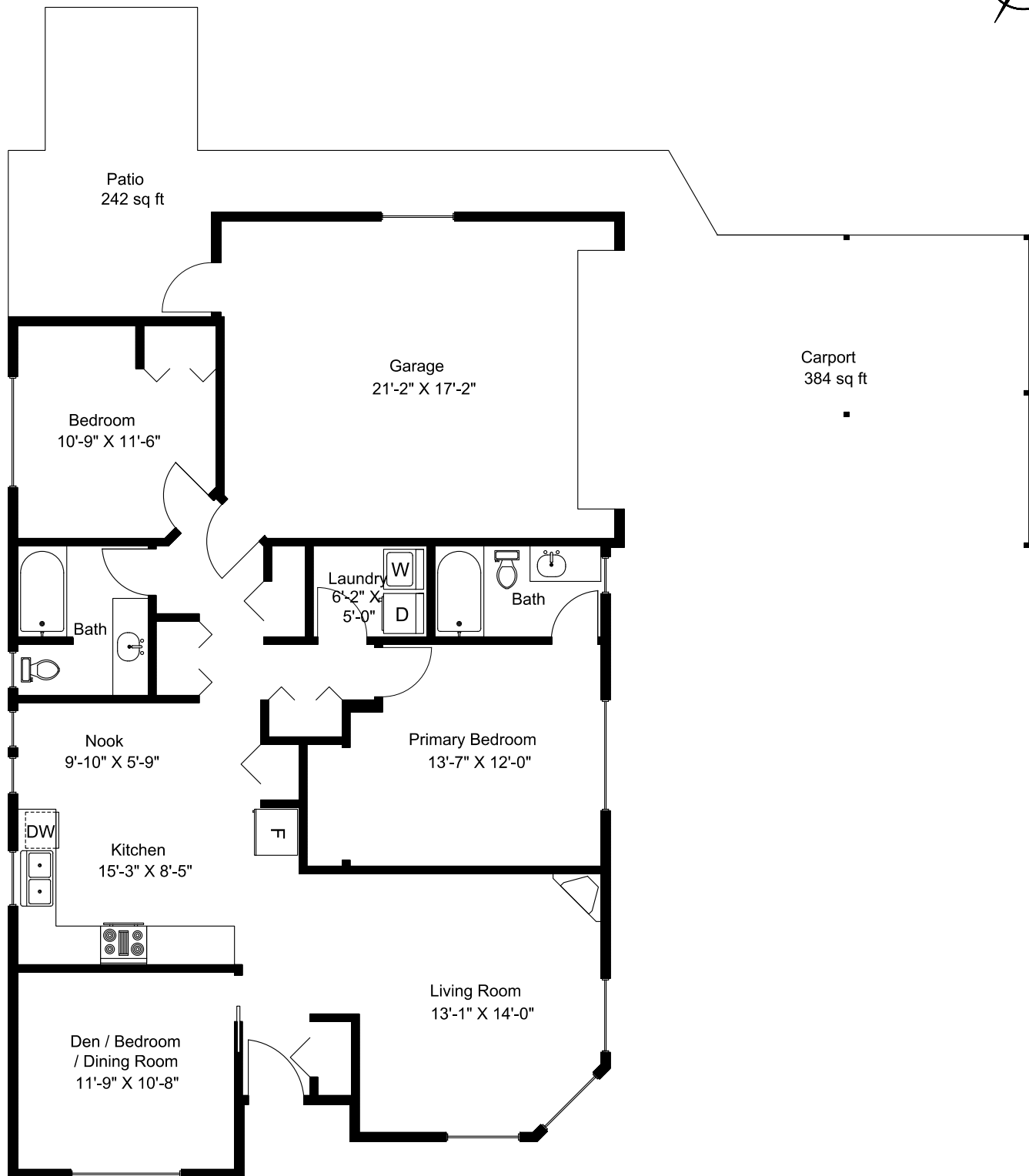
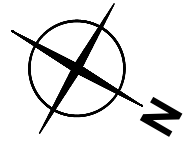

**Main Floor = 1214 sq ft**  
**Garage = 384 sq ft**  
**Patio = 242 sq ft**  
**Carport = 384 sq ft**

Dimensions as shown are approximate and should be verified

Prepared for the Exclusive use of  
Susan Forrest  
Royal LePage - Parksville  
as measured on March 26, 2025